MILTON EAST ELEMENTARY ACCESS IMPROVEMENTS

FOR THE

SCHOOL DISTRICT OF MILTON
MILTON, WISCONSIN
JUNE, 2016

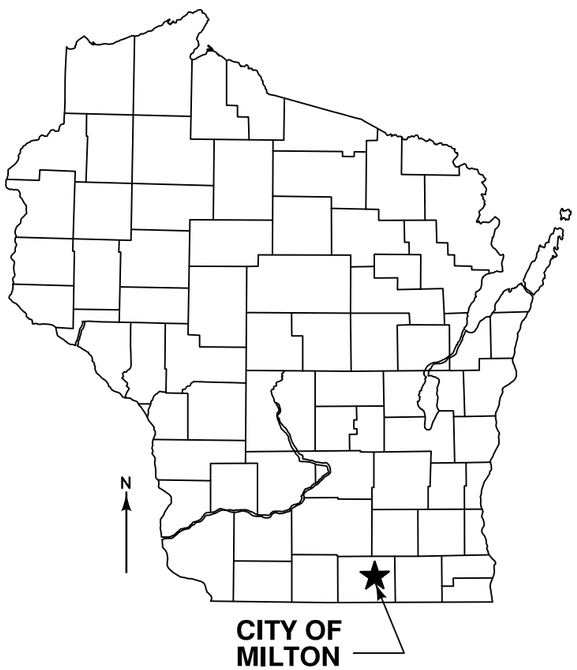

PROJECT LOCATION
NO SCALE

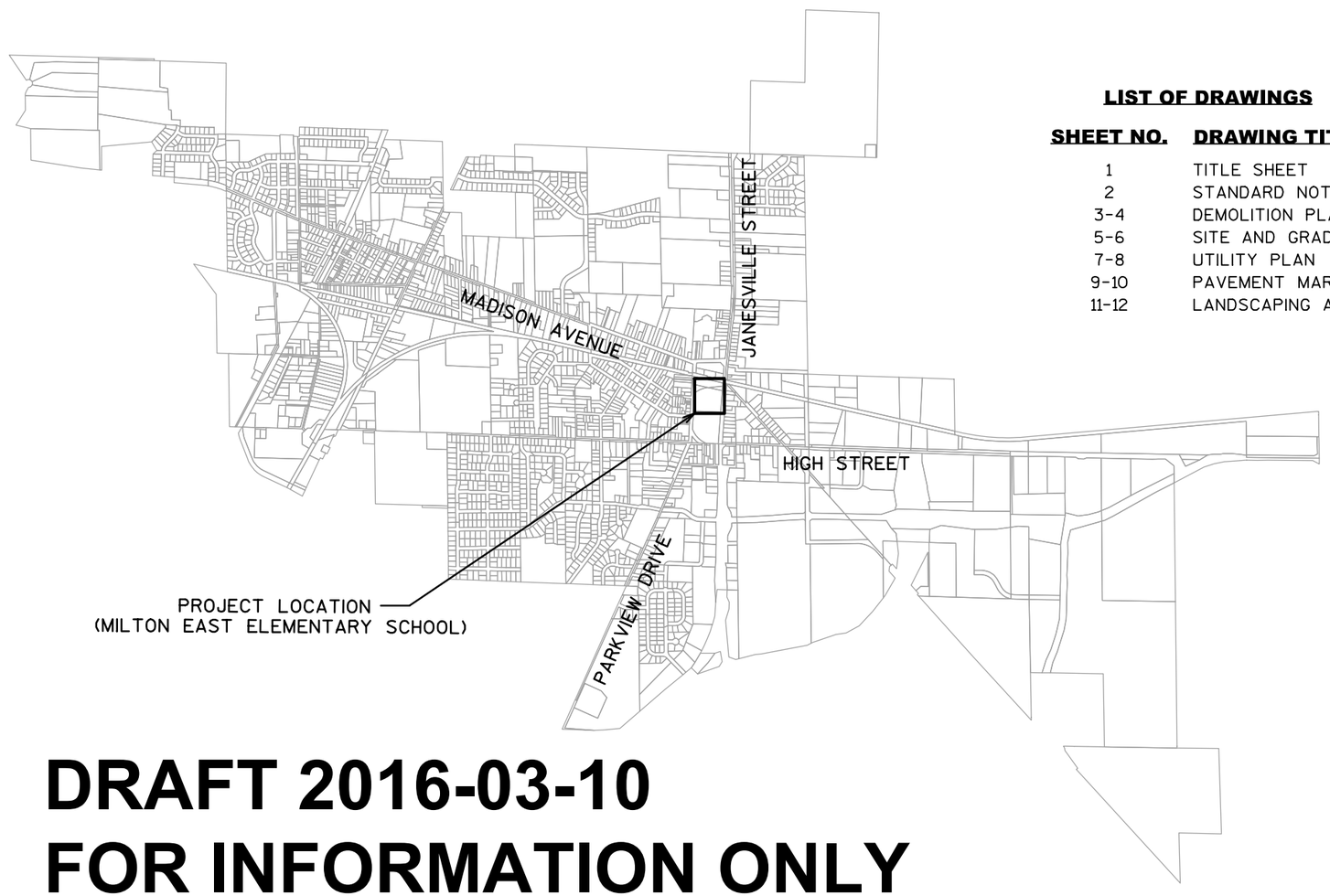

LIST OF DRAWINGS

SHEET NO.	DRAWING TITLE
1	TITLE SHEET
2	STANDARD NOTES AND DETAILS
3-4	DEMOLITION PLAN
5-6	SITE AND GRADING PLAN
7-8	UTILITY PLAN
9-10	PAVEMENT MARKING AND SIGNING PLAN
11-12	LANDSCAPING AND LIGHTING PLAN

DRAFT 2016-03-10
FOR INFORMATION ONLY

910 West Wingra Drive
Madison, WI 53715
608-251-4843
608-251-8655 fax
www.strand.com

CONTRACT NO. 1-2016

AREA MAP
NO SCALE
N

STRAND ASSOCIATES®

SHEET
1
JOB NO. 1495.001

DRAFT 2016-03-10
FOR INFORMATION ONLY

PARKVIEW DRIVE

LOT 1
AREA 18,600 SF

LOT 2
AREA 4,500 SF

POTENTIAL SNOW STORAGE AREA

POTENTIAL SNOW STORAGE AREA

30-IN REJECT CURB AND GUTTER ALONG NORTH SIDE OF ACCESS ROAD

0 FEET 50 100

N

NO.	REVISIONS	DATE:

SITE AND GRADING PLAN

MILTON EAST ELEMENTARY ACCESS IMPROVEMENTS
SCHOOL DISTRICT OF MILTON
MILTON, WISCONSIN

JOB NO.
1495.001

PROJECT MGR.
KRH

STRAND ASSOCIATES®

SHEET
5

S:\MAD\1400--1499\1495\001\Micros\PLAN\05_West Lot - Site and Grading Plan.dgn user: AlexF 3/10/2016 4:03:16 PM

DRAFT 2016-03-10
FOR INFORMATION ONLY

POTENTIAL SNOW STORAGE AREA

LOT 3
AREA 8,800 SF

POTENTIAL SNOW STORAGE AREA

POTENTIAL SNOW STORAGE AREA

30-IN REJECT CURB AND GUTTER ALONG NORTH SIDE OF ACCESS ROAD

BEGIN REJECT CURB AND GUTTER

SOUTH JANESVILLE STREET

CHICAGO STREET

0 FEET 50 100

NO.	REVISIONS	DATE:

SITE AND GRADING PLAN

MILTON EAST ELEMENTARY ACCESS IMPROVEMENTS
SCHOOL DISTRICT OF MILTON
MILTON, WISCONSIN

JOB NO.
1495.001

PROJECT MGR.
KRH

STRAND ASSOCIATES®

SHEET
6

DRAFT 2016-03-10
FOR INFORMATION ONLY

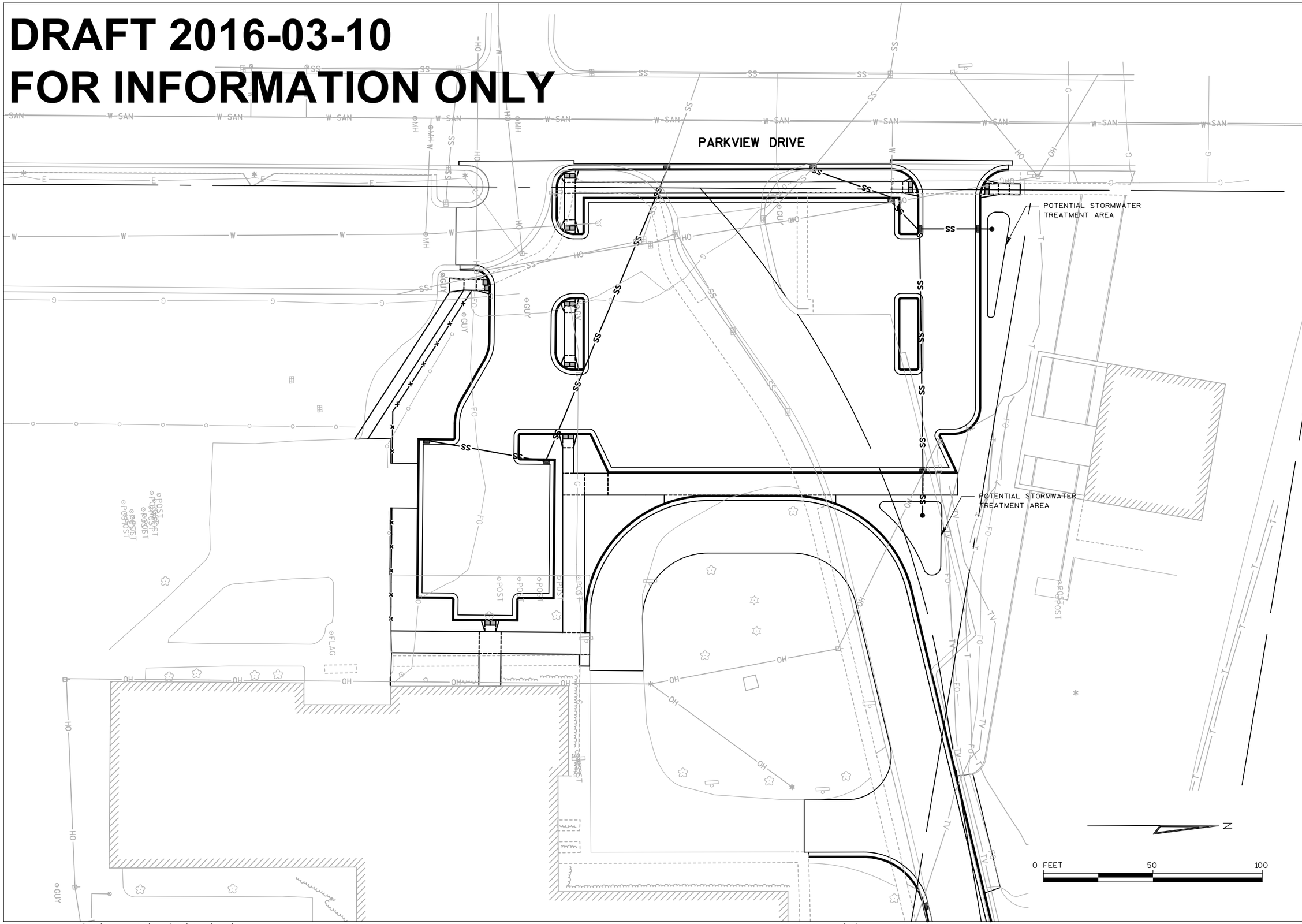

NO.	REVISIONS	DATE:

UTILITY PLAN

MILTON EAST ELEMENTARY ACCESS IMPROVEMENTS
SCHOOL DISTRICT OF MILTON
MILTON, WISCONSIN

JOB NO.
1495.001

PROJECT MGR.
KRH

STRAND ASSOCIATES®

SHEET
7

S:\MAD\1400--1499\1495\001\Micros\PLAN\07_West Lot - Utility Plan.dgn user: AlexF 3/10/2016 3:34:34 PM

DRAFT 2016-03-10
FOR INFORMATION ONLY

POTENTIAL STORMWATER TREATMENT AREA

SOUTH JANESVILLE STREET

CHICAGO STREET

0 FEET 50 100

N

NO.	REVISIONS	DATE:

UTILITY PLAN

MILTON EAST ELEMENTARY ACCESS IMPROVEMENTS
SCHOOL DISTRICT OF MILTON
MILTON, WISCONSIN

JOB NO.
1495.001

PROJECT MGR.
KRH

STRAND ASSOCIATES®

SHEET
8

DRAFT 2016-03-10
FOR INFORMATION ONLY

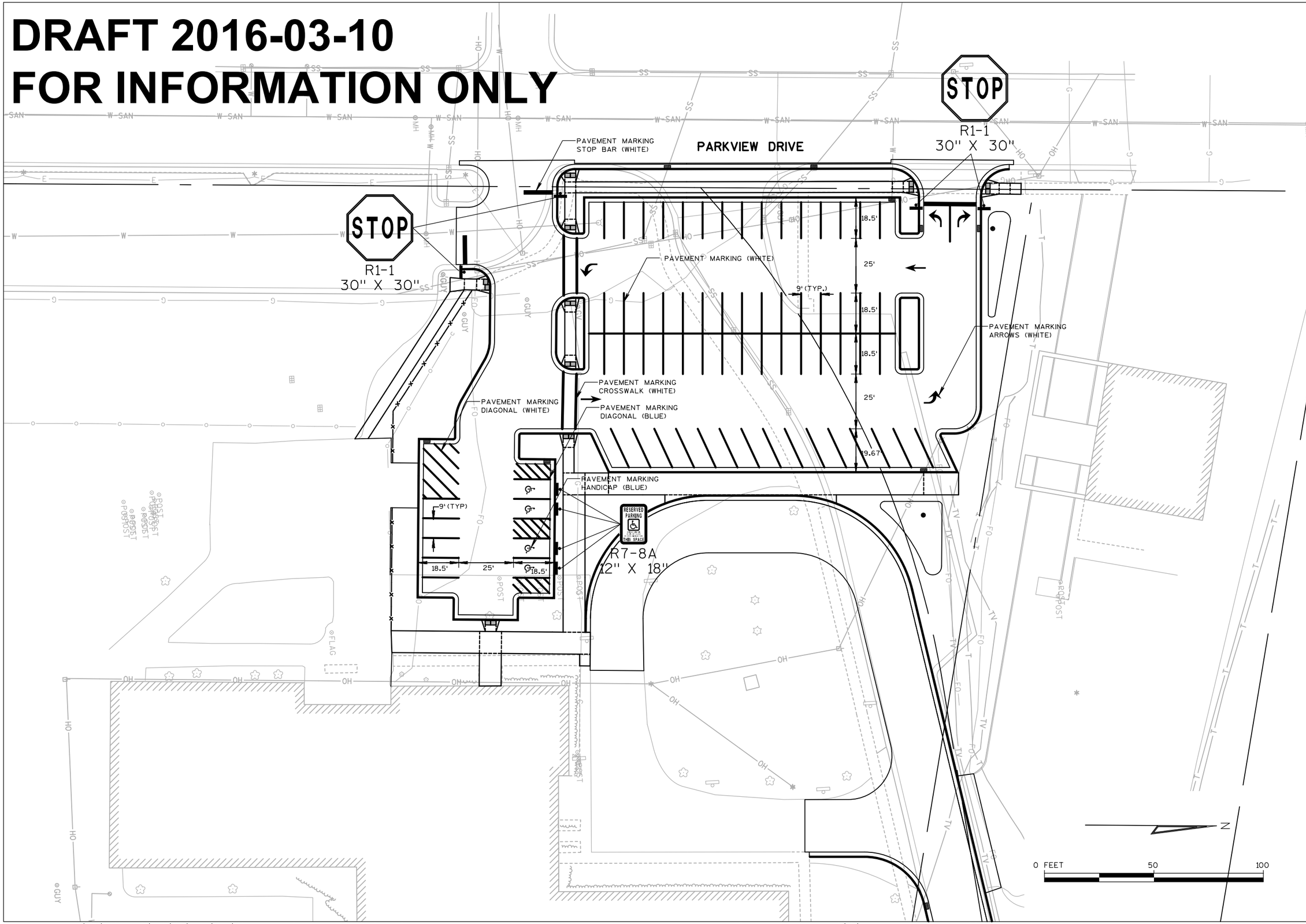

NO.	REVISIONS	DATE:

PAVEMENT MARKING AND SIGNING PLAN

MILTON EAST ELEMENTARY ACCESS IMPROVEMENTS
SCHOOL DISTRICT OF MILTON
MILTON, WISCONSIN

JOB NO.
1495.001

PROJECT MGR.
KRH

STRAND ASSOCIATES®

SHEET
9

S:\MAD\1400--1499\1495\001\Micros\PLAN\09_West Lot - Pavement Marking and Signing Plan.dgn user: AlexF 3/10/2016 3:38:08 PM

DRAFT 2016-03-10
FOR INFORMATION ONLY

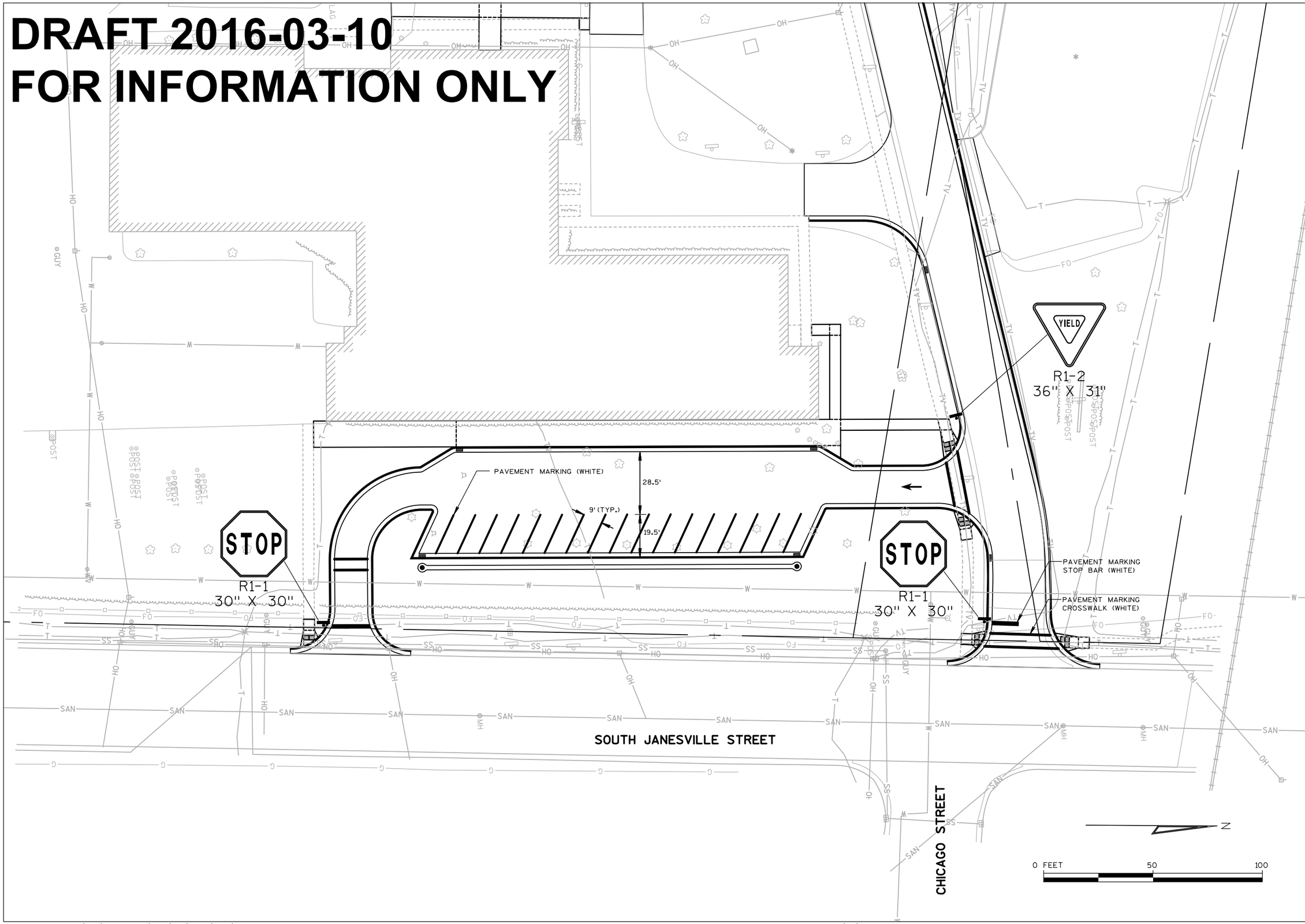

NO.	REVISIONS	DATE:

PAVEMENT MARKING AND SIGNING

MILTON EAST ELEMENTARY ACCESS IMPROVEMENTS
SCHOOL DISTRICT OF MILTON
MILTON, WISCONSIN

JOB NO.
1495.001

PROJECT MGR.
KRH

STRAND ASSOCIATES®

SHEET
10

S:\MAD\1400--1499\1495\001\Micros\PLAN\10_East Lot - Pavement Marking and Signing Plan.dgn user: AlexF 3/10/2016 3:39:17 PM

DRAFT 2016-03-10
FOR INFORMATION ONLY

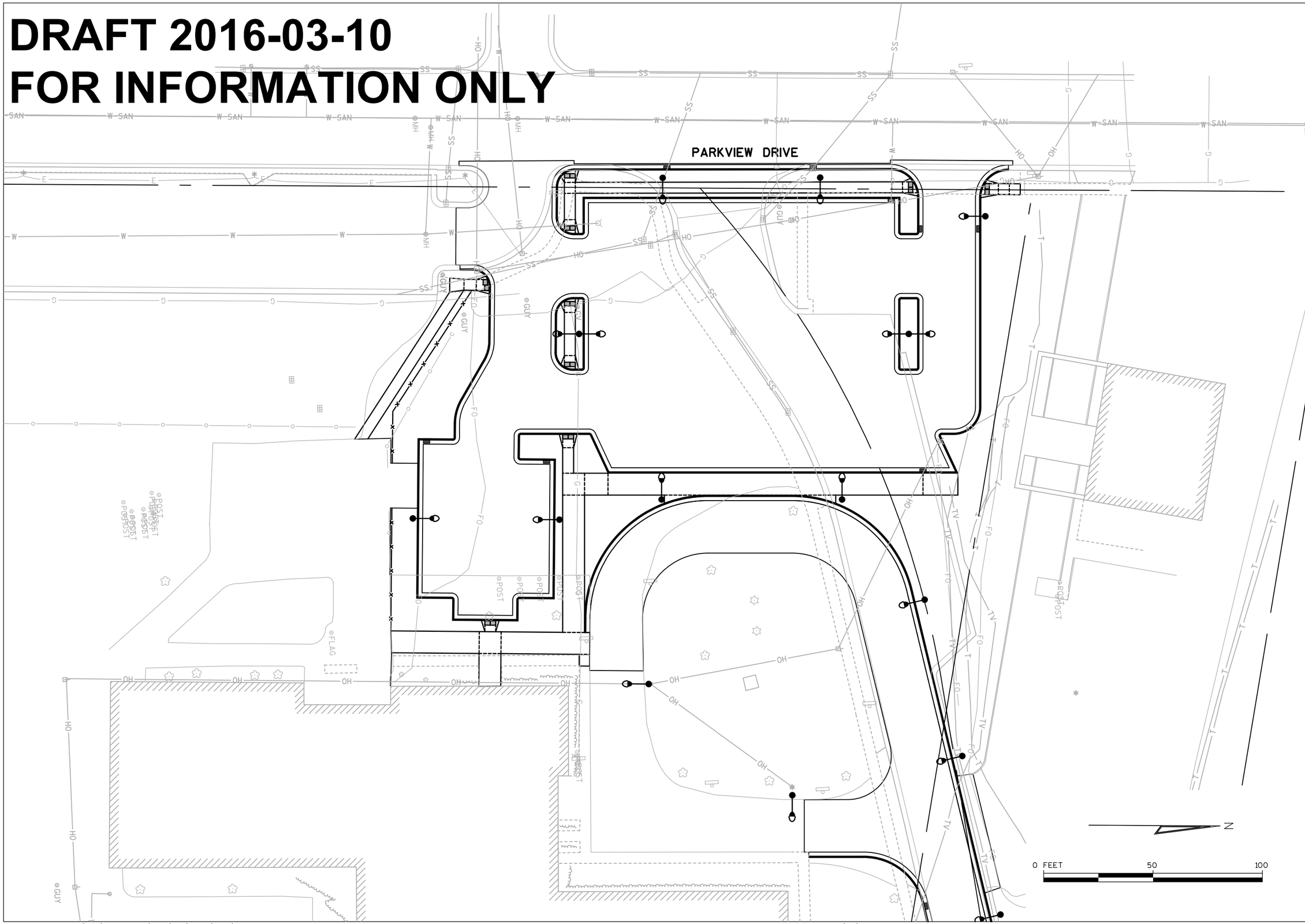

NO.	REVISIONS	DATE:

LANDSCAPING AND LIGHTING PLAN

MILTON EAST ELEMENTARY ACCESS IMPROVEMENTS
SCHOOL DISTRICT OF MILTON
MILTON, WISCONSIN

JOB NO.
1495.001

PROJECT MGR.
KRH

STRAND ASSOCIATES®

SHEET
11

S:\MAD\1400--1499\1495\001\Micros\PLAN\11_West Lot - Landscaping and Lighting Plan.dgn user: AlexF 3/10/2016 3:40:24 PM

DRAFT 2016-03-10
FOR INFORMATION ONLY

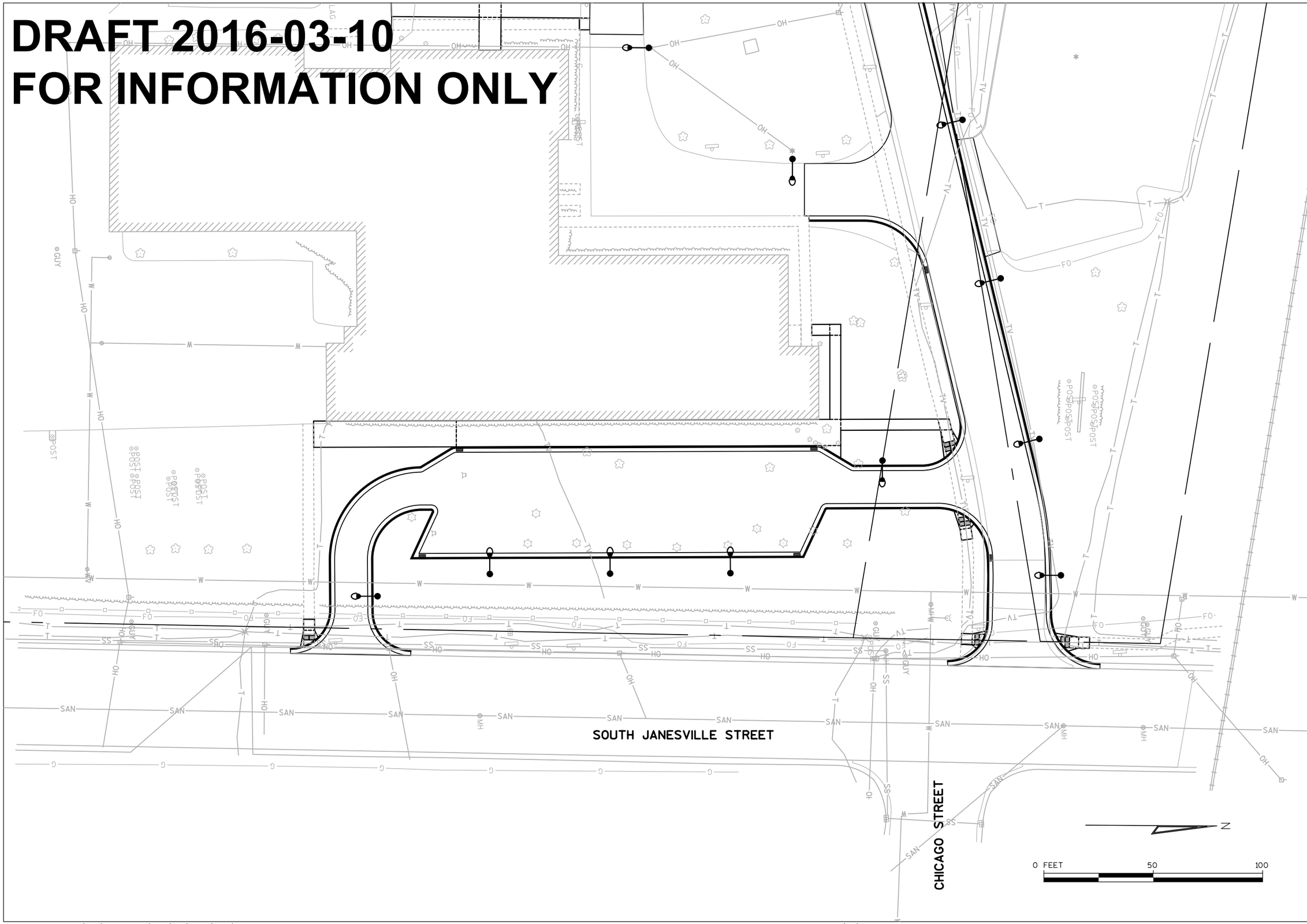

NO.	REVISIONS	DATE:

LANDSCAPING AND LIGHTING

MILTON EAST ELEMENTARY ACCESS IMPROVEMENTS
SCHOOL DISTRICT OF MILTON
MILTON, WISCONSIN

JOB NO.
1495.001

PROJECT MGR.
KRH

STRAND ASSOCIATES®

SHEET
12

S:\MAD\1400--1499\1495\001\Micros\PLAN\12_East Lot - Landscaping and Lighting Plan.dgn user: AlexF 3/10/2016 3:41:14 PM